

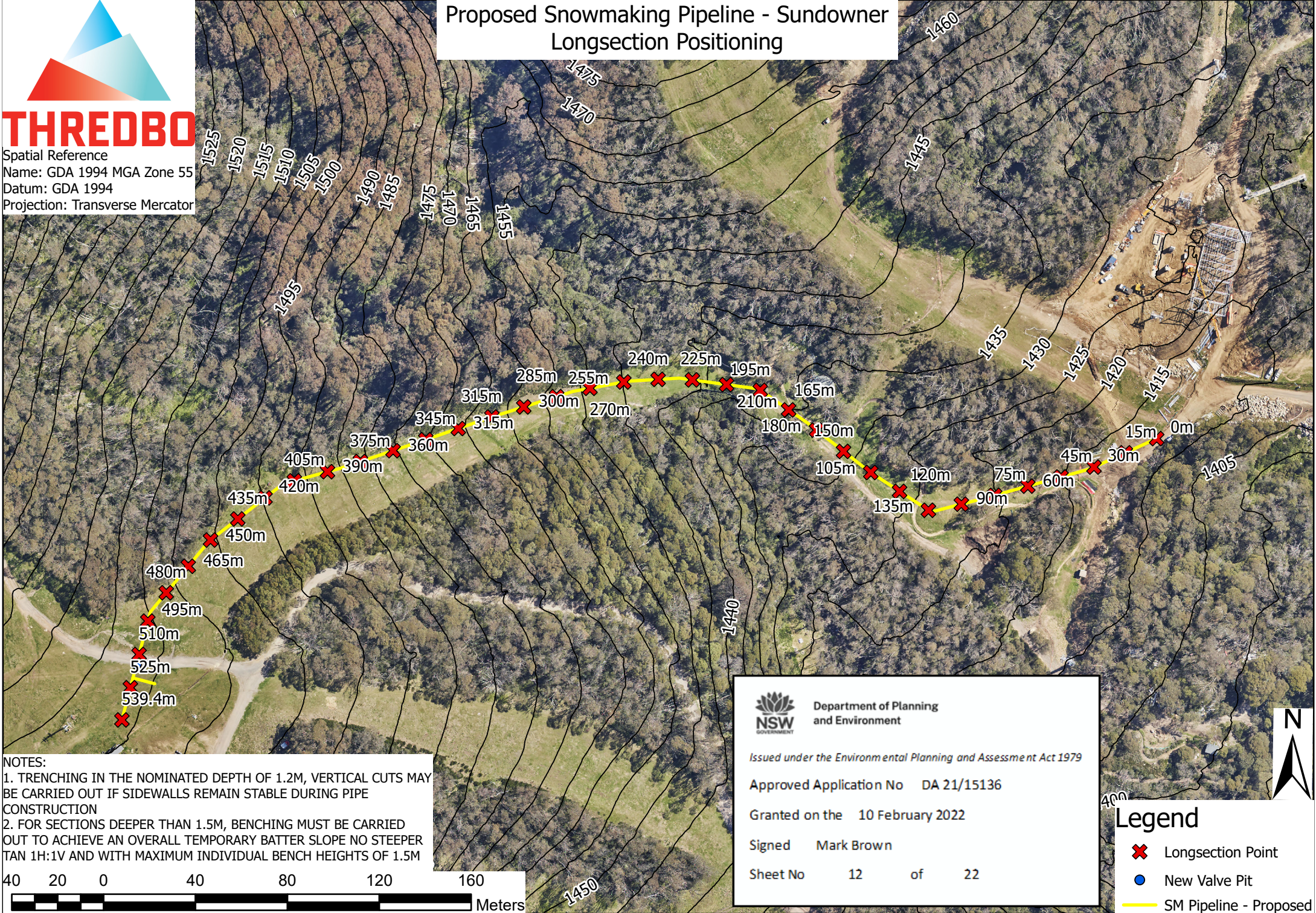

THREDBO

Spatial Reference
Name: GDA 1994 MGA Zone 55
Datum: GDA 1994
Projection: Transverse Mercator

Proposed Snowmaking Pipeline - Sundowner Longsection Positioning



NOTES:
1. TRENCHING IN THE NOMINATED DEPTH OF 1.2M, VERTICAL CUTS MAY BE CARRIED OUT IF SIDEWALLS REMAIN STABLE DURING PIPE CONSTRUCTION
2. FOR SECTIONS DEEPER THAN 1.5M, BENCHING MUST BE CARRIED OUT TO ACHIEVE AN OVERALL TEMPORARY BATTER SLOPE NO STEEPER THAN 1H:1V AND WITH MAXIMUM INDIVIDUAL BENCH HEIGHTS OF 1.5M



Department of Planning
and Environment

Issued under the Environmental Planning and Assessment Act 1979

Approved Application No DA 21/15136

Granted on the 10 February 2022



Signed Mark Brown

Sheet No 12 of 22



N

Legend

-  Longsection Point
-  New Valve Pit
-  SM Pipeline - Proposed